

REGISTERED-INDIANA  
PROFESSIONAL ENGINEER NO. 2732  
LAND SURVEYOR NO. 10166

CHARLES D. MILLER

R. R. 6, Box 258

MARTINSVILLE, IND.

PHONE DI 2-6955

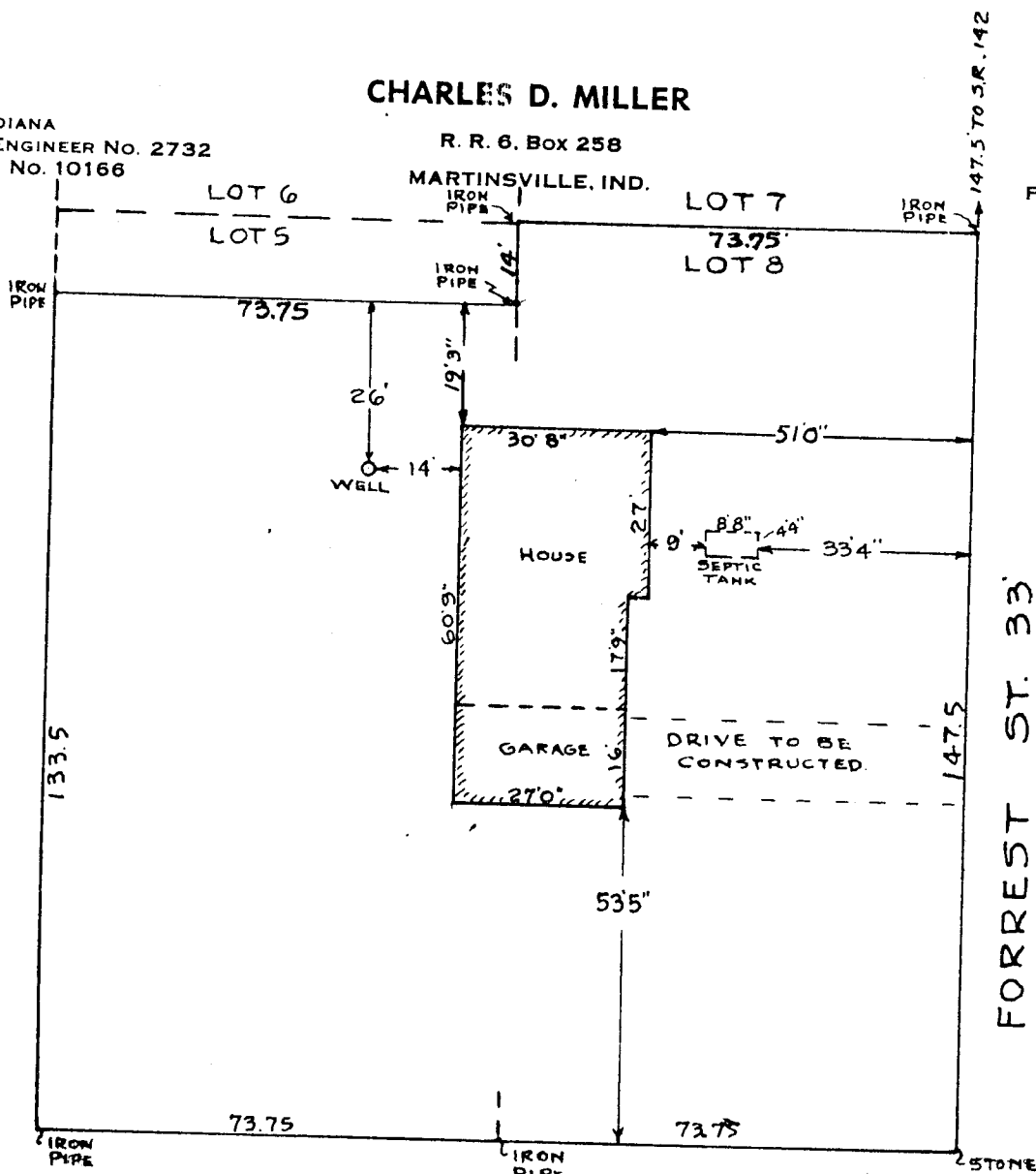

LEGAL DESCRIPTION:

PART OF THE SOUTHEAST QUARTER OF SECTION 33, TOWNSHIP 13 NORTH, RANGE 2 WEST, MORGAN COUNTY, INDIANA MORE DEFINITELY BOUNDED AND DESCRIBED AS FOLLOWS, TO WIT:

Lot 5 and Lot 8 in Block One (1) of the original plat of the Town of Eminence, Indiana except a strip of 14 feet of even width off of the north end of Lot 5.

I hereby certify that I personally surveyed and staked the above described tract and further that all of the buildings and appurtenances thereto are located entirely within the bounds of the described real estate. I further certify that there are no encroachments by others on said real estate.

Lot Surveyed Oct. 28, 1965  
Building Location Survey May 21, 1966

*Charles D. Miller*  
Charles D. Miller  
Lic. Land Surveyor  
Ind. Lic. No 10166

113 N

CHARLES D. MILLER

REGISTERED-INDIANA  
PROFESSIONAL ENGINEER No. 2732  
LAND SURVEYOR No. 10166

R. R. 6, Box 258

MARTINSVILLE, IND.

PHONE DI 2-6955

167.5' N } TO  
179.5' W } CENTER  
SEC. 33

BLOCK 1 - ORIGINAL PLAT - EMMINENCE

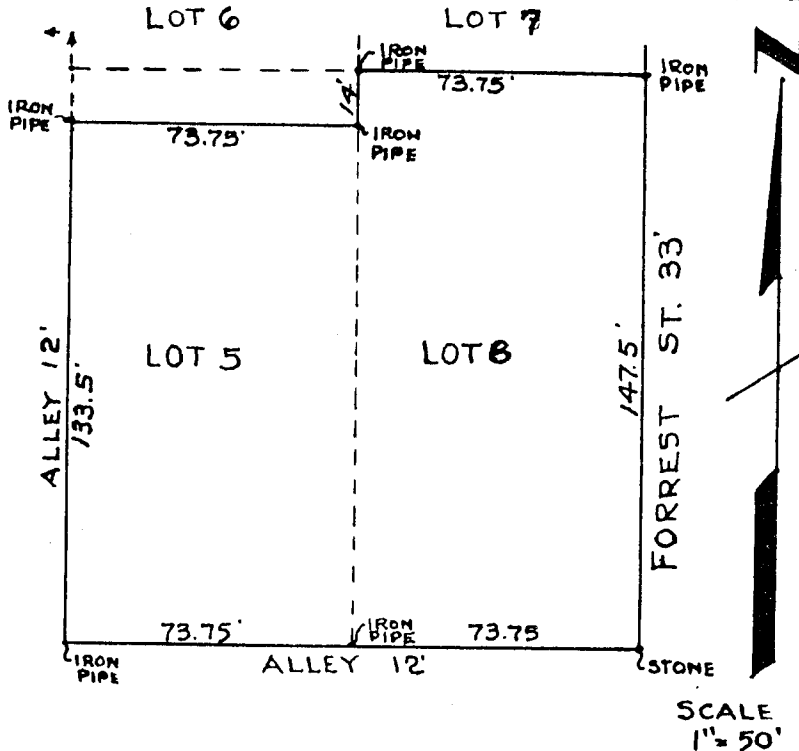

LEGAL DESCRIPTION:

A PART OF THE SOUTHEAST QUARTER OF  
SECTION 33, TOWNSHIP 13 NORTH, RANGE  
2 WEST, MORGAN COUNTY, INDIANA, MORE  
DEFINITELY BOUNDED AND DESCRIBED AS  
FOLLOWS, TO WIT:

LOT 5 AND LOT 8 IN BLOCK ONE (1) OF THE ORIGINAL PLAT OF THE TOWN OF EMMINENCE  
EXCEPT A STRIP OF 14 FEET OF EVEN WIDTH OFF OF THE NORTH END OF LOT 5.

I hereby certify that I personally surveyed the above described tract and  
established the corners of same as indicated on the above drawing, to the  
best of my knowledge and ability I am of the opinion that the above is a  
true and accurate description of the tract as staked.

Surveyed October 28, 1965

MARTINSVILLE, IND.

*Charles D. Miller*  
Charles D. Miller  
Lic. Land Surveyor  
Indiana Lic. #10166